

Attachment A: Heritage Heights Location Plan

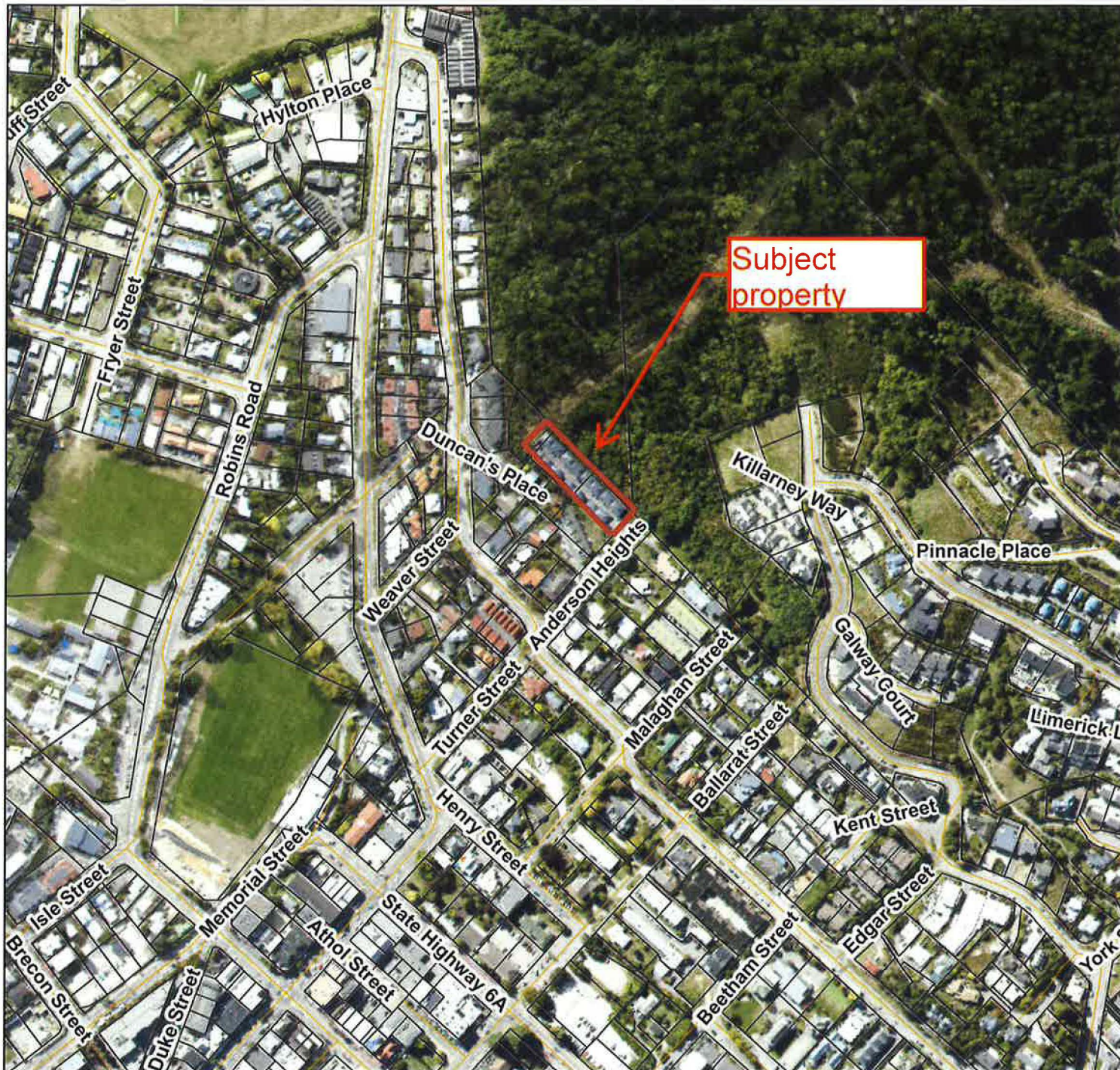

- Roads
- ▭ Parcels and Properties

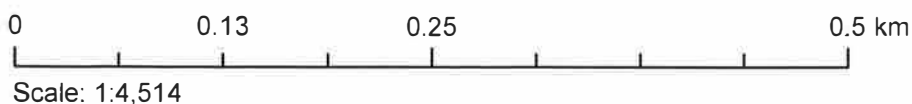

Map Date:
18/06/2024



The information provided on this map is intended to be general information only. While considerable effort has been made to ensure that the information provided on this map is accurate, current and otherwise adequate in all respects, Queenstown Lakes District Council does not accept any responsibility for content and shall not be responsible for, and excludes all liability, with relation to any claims whatsoever arising from the use of this map and data held within.

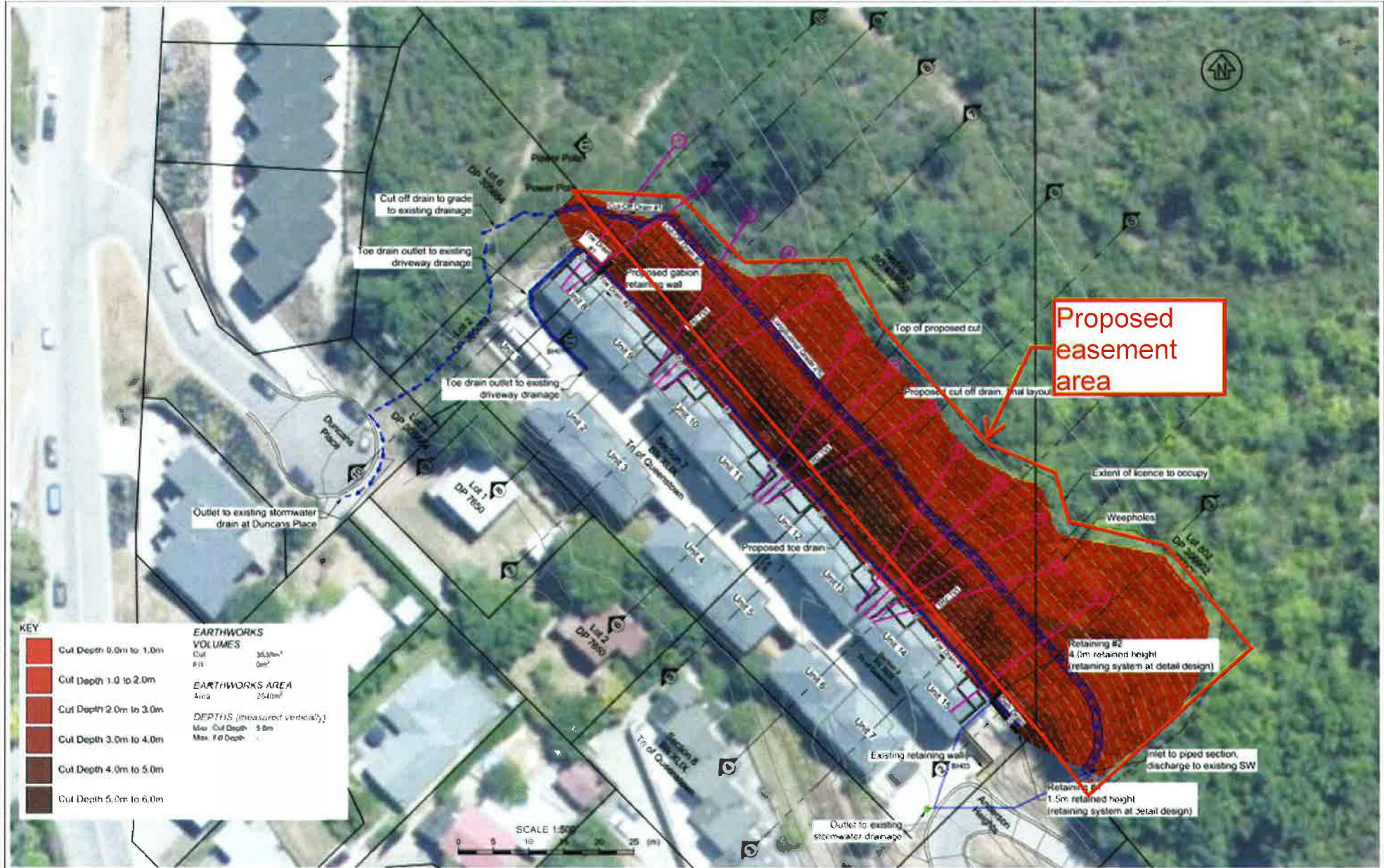

DESIGNED	SM	May 21	NOTES 1. All dimensions in millimeters unless stated otherwise. 2. To be read in conjunction with the specification. 3. The typical retention system shall form part of a proprietary system and shall be installed in accordance with the manufacturer's specifications. 4. Do not scale of the drawings. 5. All permanent barrier signs are subject to inspection by O-consultive. 6. All retention systems are to be subject to detailed design. 7. The designer is Simon Reeves (027445 7470)
DRAWN	JCM	May 21	
DESIGN CHECKED		Nov 17	
DRAWING CHECKED	SM	Nov 17	
CAD FILE 021113 to change origin of drawing APPROVED: This drawing is not to be used for construction purposes unless signed or approved. COPYRIGHT ON THIS DRAWING IS RESERVED.			
2. For Resource Consent	SM	May 21	
1. Drainage added, cut altered	SM	Nov 17	
0. For Consent	SM	Nov 17	
REVISION DESCRIPTION	BY	DATE	REV

GEOSOLVE
ENGINEERING CONSULTANTS

825 FRANKTON RD, FRANKTON MARINA, QUEENSTOWN
www.geosolve.co.nz

CLIENT PROJECT	HERITAGE HEIGHTS
TITLE	SITE PLAN
SCALE: SHOWN TO SIZE	1:500 @ A3
DWG. NO.	17025101_1a
REV.	2

ATTACHMENT C: Heritage Heights Site Photographs



Boundary showing apartment building to the left and reserve land to the right



Vegetation on the Reserve Land