

GENERAL DEVELOPMENT NOTES:

1. All lot and platform areas and dimensions shown are subject to survey, Council and LINZ approvals and may vary on final survey.
2. Refer to existing CFRs (titles) for existing registered interests.
3. Proposed easements are to be determined
4. Boundaries and easements will follow as-built infrastructure. Easements are to be granted or reserved on deposit of the survey plan.
5. Aerial imagery is sourced from QLDC GIS, imagery date is 14 March 2013.

SUBDIVISION NOTES:

VEST AS ROAD
Lots 1 - 6 hereon are to vest in Queenstown Lakes District Council as Legal Road.

VEST AS RESERVE
Lot 99 is to vest in Queenstown Lakes District Council as Recreation Reserve.
Lot 98 is to vest in Queenstown Lakes District Council as Local Purpose Reserve (Drainage).

AMALGAMATION CONDITIONS
Lots 3001 and 3002 hereon shall be held in the same computer freehold register.

ESPLANADE RESERVES
N/A - there are no streams with beds > 3m average width.

Areas (A) and (B) hereon are subject to an NZTA land requirement for State Highway (see Opus detail).

- See sheet 2 for DP1 lot areas and dimensions.
- See sheet 3 for DP1 building envelope detail.
- See sheet 4 for title interests detail and aerial imagery overlay.

KEY

- 32 — proposed lot boundaries, dimensioned (m)
- — adjacent existing parcel boundaries
- cr — underlying parcel boundary

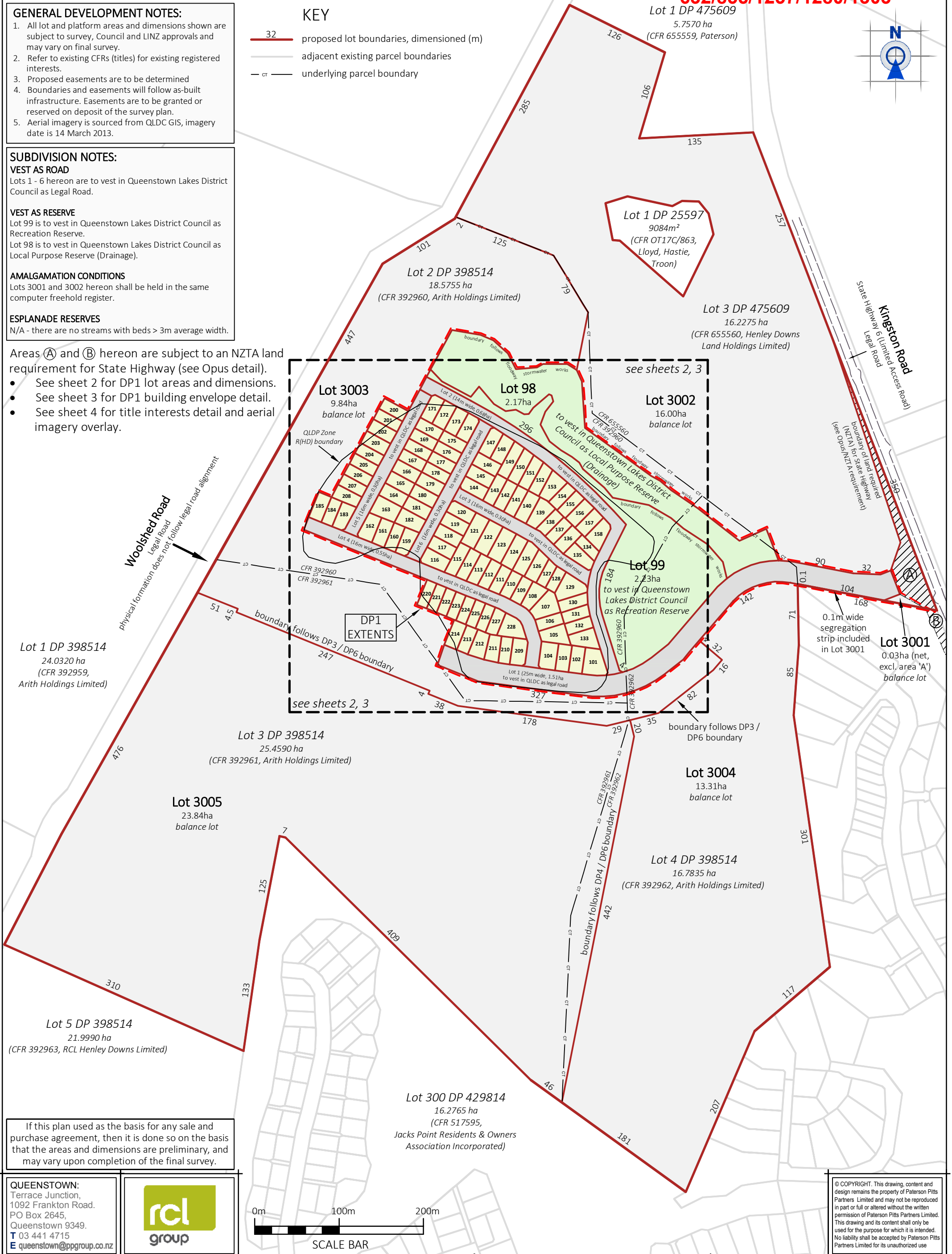

If this plan used as the basis for any sale and purchase agreement, then it is done so on the basis that the areas and dimensions are preliminary, and may vary upon completion of the final survey.

QUEENSTOWN:
Terrace Junction,
1092 Frankton Road.
PO Box 2645,
Queenstown 9349.
T 03 441 4715
E queenstown@ppgroup.co.nz

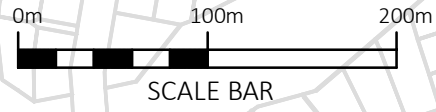

© COPYRIGHT. This drawing, content and design remains the property of Paterson Pitts Partners Limited and may not be reproduced in part or full or altered without the written permission of Paterson Pitts Partners Limited. This drawing and its content shall only be used for the purpose for which it is intended. No liability shall be accepted by Paterson Pitts Partners Limited for its unauthorized use.

PATERSONPITTS GROUP
Surveying • Planning • Engineering
Your Land Professionals
www.ppgroup.co.nz
0800 PPGROUP

Client/Location:
RCL Queenstown PTY Ltd
Hanley's Farm
Kingston Road, Queenstown

Purpose/Drawing Title:
Subdivision Plan - DP1
Lots 1-6, 98-99, 101-185, 200-214, 220-228
and 3001-3005 being a Proposed Subdivision
of Lots 2-4 DP 398514 and Lot 3 DP 475609

Surveyed by:	MA	Original Size:	Scale:	1:4000
Designed by:	RCLBJ	A3	DO NOT SCALE	
Drawn by:	MA			
Checked by:	SW	Sheet No:	Revision No:	Date Created:
Approved by:	SW	Q6205 - 12	A	20/06/2016

KEY

- 32 proposed lot boundaries, dimensioned (m)
- adjacent existing parcel boundaries
- - - underlying parcel boundary



If this plan used as the basis for any sale and purchase agreement, then it is done so on the basis that the areas and dimensions are preliminary, and may vary upon completion of the final survey.

Please refer to sheet 1 for plan notes



PATERSONPITTSGROUP
 Surveying • Planning • Engineering
 Your Land Professionals
 www.ppgroup.co.nz
 0800 PPGROUP

QUEENSTOWN:
 Terrace Junction,
 1092 Frankton Road.
 PO Box 2645,
 Queenstown 9349.
 T 03 441 4715
 E queenstown@ppgroup.co.nz

© COPYRIGHT. This drawing, content and design remains the property of Paterson Pitts Partners Limited and may not be reproduced in part or full or altered without the written permission of Paterson Pitts Partners Limited. This drawing and its content shall only be used for the purpose for which it is intended. No liability shall be accepted by Paterson Pitts Partners Limited for its unauthorized use

Client/Location:
RCL Queenstown PTY Ltd
 Hanley's Farm
 Kingston Road, Queenstown

Purpose/Drawing Title:
Subdivision Plan - DP1
Proposed Lot Layout

Surveyed by:	MA	Original Size:	Scale:
Designed by:	RCL/BJ	A3	1:1500
Drawn by:	MA		
Checked by:	SW	DO NOT SCALE	
Approved by:	SW	Job Ref:	Sheet No:
		Q6205 - 12	2
		Revision No:	Date Created:
		A	20/06/2016

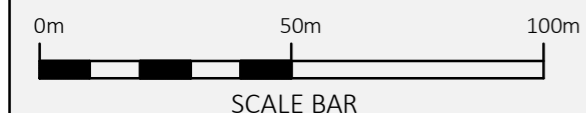

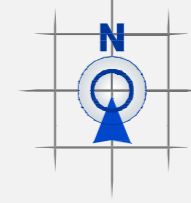

- KEY**
- 32 proposed lot boundaries, dimensioned (m)
 - adjacent existing parcel boundaries
 - underlying parcel boundary
 - proposed road, footpath and crossing formations (from others)

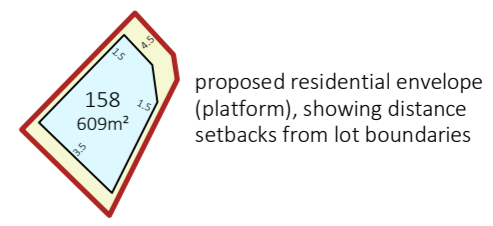

If this plan used as the basis for any sale and purchase agreement, then it is done so on the basis that the areas and dimensions are preliminary, and may vary upon completion of the final survey.

Please refer to sheet 1 for plan notes



PATERSONPITTSGROUP
 Surveying • Planning • Engineering
 Your Land Professionals
 www.ppgroup.co.nz
 0800 PPGROUP

QUEENSTOWN:
 Terrace Junction,
 1092 Frankton Road.
 PO Box 2645,
 Queenstown 9349.
 T 03 441 4715
 E queenstown@ppgroup.co.nz

© COPYRIGHT. This drawing, content and design remains the property of Paterson Pitts Partners Limited and may not be reproduced in part or full or altered without the written permission of Paterson Pitts Partners Limited. This drawing and its content shall only be used for the purpose for which it is intended. No liability shall be accepted by Paterson Pitts Partners Limited for its unauthorized use

Client/Location:
RCL Queenstown PTY Ltd
 Hanley's Farm
 Kingston Road, Queenstown

Purpose/Drawing Title:
Subdivision Plan - DP1
Proposed Building Envelopes

Surveyed by:	MA	Original Size:	Scale:
Designed by:	RCL/BJ	A3	1:1500
Drawn by:	MA		DO NOT SCALE
Checked by:	SW	Job Ref:	
Approved by:	SW	Sheet No:	3
		Revision No:	A
		Date Created:	20/06/2016

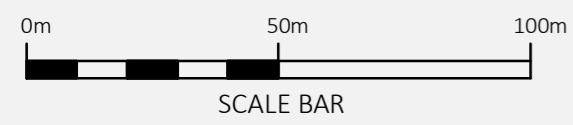

Easements to be Cancelled (RMA Sec 243)				
Purpose	Shown	Servient Tenement	Document	Comments
Right to convey electricity (in gross - Aurora)	BE (DP 398514)	Lot 2 DP 398514	EI 6411553.7	Service to be removed
Right to establish and maintain an electricity transformer and ancillary equipment (in gross - Aurora)	BL (DP 398514)	Lot 2 DP 398514	EI 6411553.7	Service to be removed, in recreation reserve
Right of way	AA, AB, AC (DP 398514)	Lot 2 DP 398514	EI 7919701.8	Redundant
Right to convey electricity (in gross - Aurora)	BF, BI (DP 398514)	Lot 4 DP 398514	EI 6411553.7	Service to be removed
Right to convey telecommunications and computer media (in gross - Telecom NZ)	BA, BB (DP 398514)	Lot 4 DP 398514	EI 6411553.8	Service to be removed
Right to convey telecommunications and computer media (in gross - Telecom NZ)	AZ, BS (DP 475609)	Lot 3 DP 475609	EI 6411553.8	Replaced by legal road
Right to convey water (in gross - Coneburn Water Supply Co Ltd)	BS, E (partial) (DP 475609)	Lot 3 DP 475609	EI 9777181.5	Replaced by State Highway, under land requirement process
Right to convey electricity (in gross - Aurora)	BH (DP 398514)	Lot 3 DP 398514	EI 6411553.7	Service to be moved
Right to establish and maintain an electricity transformer and ancillary equipment (in gross - Aurora)	BG (DP 398514)	Lot 3 DP 398514	EI 6411553.7	Service to be moved

Easements to be Cancelled (not subject to s243)				
Purpose	Shown	Servient Tenement	Document	Comments
Right to convey electricity (in gross - Aurora)	BC, AB, BK, BL, BM (DP 398514)	Lot 2 DP 398514	EI 5948130.1	Service to be moved
Right to convey electricity	BC, AB, BK, BL, BM (DP 398514)	Lot 2 DP 398514	EI 5996645.1	Service to be moved
Right to convey electricity (in gross - Aurora)	BD, BG, BN (DP 398514)	Lot 3 DP 398514	EI 5948130.1	Service to be moved
Right to convey electricity	BD, BG, BN (DP 398514)	Lot 3 DP 398514	EI 5996645.1	Service to be moved

Consent Notice Areas to be Cancelled				
Purpose	Shown	Servient Tenement	Document	Comments
Building platform	P1, P2	Lot 4 DP 398514	CONO 6411553.5	Redundant

Existing Easements to remain				
Purpose	Shown	Servient Tenement	Document	Comments
Right to convey electricity (in gross - Aurora)	AH, AL, AM, AN, AO (DP 398514)	Lot 2 DP 398514	EI 6411553.7	
Right to establish and maintain an electricity transformer and ancillary equipment (in gross - Aurora)	AI (DP 398514)	Lot 2 DP 398514	EI 6411553.10	
Right to convey electricity, water and telecommunications	AU, AS, AR, AL, AG, AT, AN, AP, AH (DP 398514)	Lot 2 DP 398514	EI 6411553.10	
Right to convey electricity (in gross - Aurora)	AV, BQ (DP 475609)	Lot 3 DP 475609	EI 5948130.1	
Right to convey electricity (in gross - Aurora)	AV, BQ (DP 475609)	Lot 3 DP 475609	EI 5996645.1	
Right to convey telecommunications & computer media (in gross - Telecom NZ Limited)	AG (DP 475609)	Lot 3 DP 475609	EI 6411553.8	
Right of way & right to drain stormwater easements	AG (DP 475609)	Lot 3 DP 475609	EI 6411553.10	
Right to convey electricity, water and telecommunications easements	AG, AX, AW (DP 475609)	Lot 3 DP 475609	EI 9777181.5	
Right to convey water (in gross - Coneburn Water Supply Co Limited)	E (partial), BQ, F, G (DP 475609)	Lot 3 DP 475609	EI 9777181.5	
Right to drain water (in gross - Jacks Point Residents and Owners Association Incorporated)	BZ (DP 429814)	Lot 3 DP 398514	EI 9386888.21	

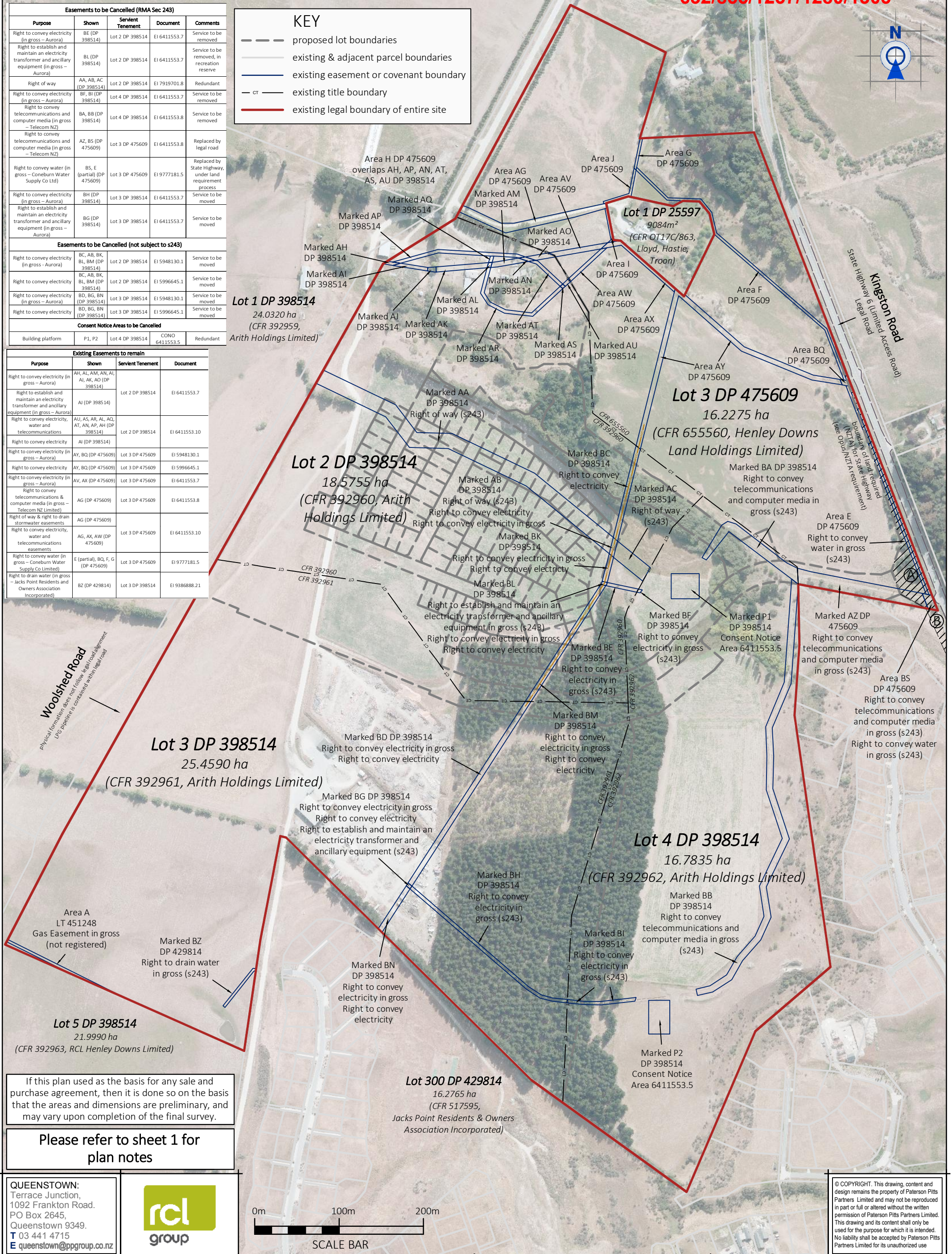

If this plan used as the basis for any sale and purchase agreement, then it is done so on the basis that the areas and dimensions are preliminary, and may vary upon completion of the final survey.

Please refer to sheet 1 for plan notes

QUEENSTOWN:
Terrace Junction,
1092 Frankton Road.
PO Box 2645,
Queenstown 9349.
T 03 441 4715
E queenstown@ppgroup.co.nz



PATERSONPITTS GROUP
Surveying • Planning • Engineering
Your Land Professionals
www.ppgroup.co.nz
0800 PPGROUP

Client/Location:
RCL Queenstown PTY Ltd
Hanley's Farm
Kingston Road, Queenstown

Purpose/Drawing Title:
Subdivision Plan - DP1
Existing Title Interests and
Aerial Image Overlay

Surveyed by:	MA	Original Size:	Scale:	1:4000
Designed by:	RCLBJ	A3	DO NOT SCALE	Date Created: 20/06/2016
Drawn by:	MA			
Checked by:	SW			
Approved by:	SW	Sheet No:	Revision No:	A
Job Ref:	Q6205 - 12	4		

© COPYRIGHT. This drawing, content and design remains the property of Paterson Pitts Partners Limited and may not be reproduced in part or full or altered without the written permission of Paterson Pitts Partners Limited. This drawing and its content shall only be used for the purpose for which it is intended. No liability shall be accepted by Paterson Pitts Partners Limited for its unauthorized use