

111 & 163  
Atley Road

**Suggested Pause Points Key**

The points suggested are assessed at paragraph 98 of Mr S Brown's evidence and/or are points that were discussed by Further Submitters during the hearing.

Location	Street / Address	Reason for visit
A	Watties Track	Public road
B	Watties Track	Public road
C	Watties Track	Public road
D	13 Watties Track *	Further Submitters #47, #49
E	3 Watties Track *	Further Submitter #50
F	434 Gorge Road	Further Submitter #21
G	409 Gorge Road *	Further Submitter #62
H	Gorge Road Carpark	Public space
I	5 Arthurs Track *	Impacted view from the evidence of Mr S Brown.
J	McChesney Road	Public road
K	Moonlight Track	Public road
L	Seat on Crows Nest Road	Public road

\* Landowners would very much appreciate the Commissioners visiting their site and will arrange access to be given when provided with a date and approximate time window.

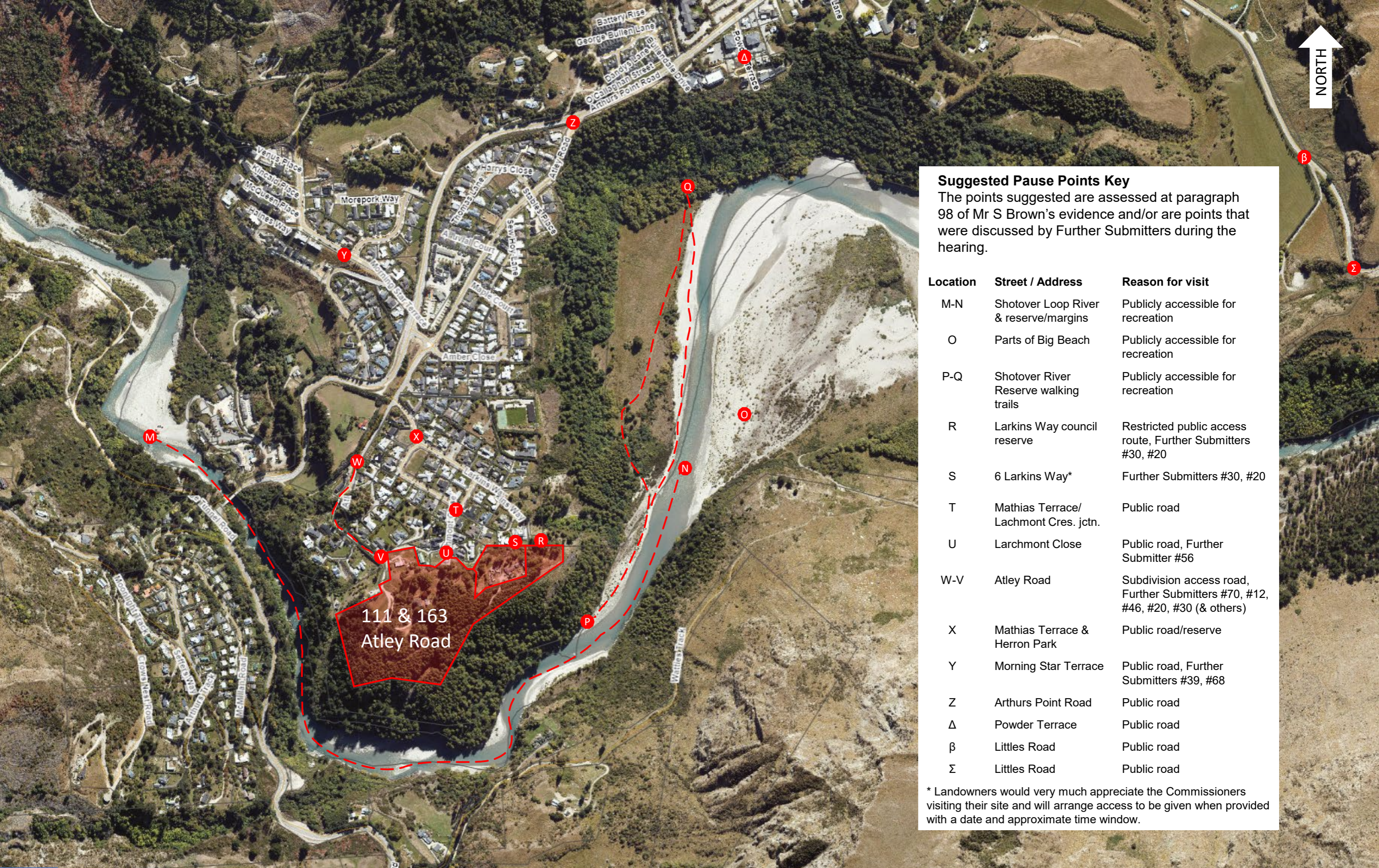

**Suggested Pause Points Key**  
 The points suggested are assessed at paragraph 98 of Mr S Brown's evidence and/or are points that were discussed by Further Submitters during the hearing.

Location	Street / Address	Reason for visit
M-N	Shotover Loop River & reserve/margins	Publicly accessible for recreation
O	Parts of Big Beach	Publicly accessible for recreation
P-Q	Shotover River Reserve walking trails	Publicly accessible for recreation
R	Larkins Way council reserve	Restricted public access route, Further Submitters #30, #20
S	6 Larkins Way*	Further Submitters #30, #20
T	Mathias Terrace/ Lachmont Cres. jctn.	Public road
U	Larchmont Close	Public road, Further Submitter #56
W-V	Atley Road	Subdivision access road, Further Submitters #70, #12, #46, #20, #30 (& others)
X	Mathias Terrace & Herron Park	Public road/reserve
Y	Morning Star Terrace	Public road, Further Submitters #39, #68
Z	Arthurs Point Road	Public road
Δ	Powder Terrace	Public road
β	Littles Road	Public road
Σ	Littles Road	Public road

\* Landowners would very much appreciate the Commissioners visiting their site and will arrange access to be given when provided with a date and approximate time window.