

BLK XXI SHOTOVER SD

SEC 22

PT SEC 120

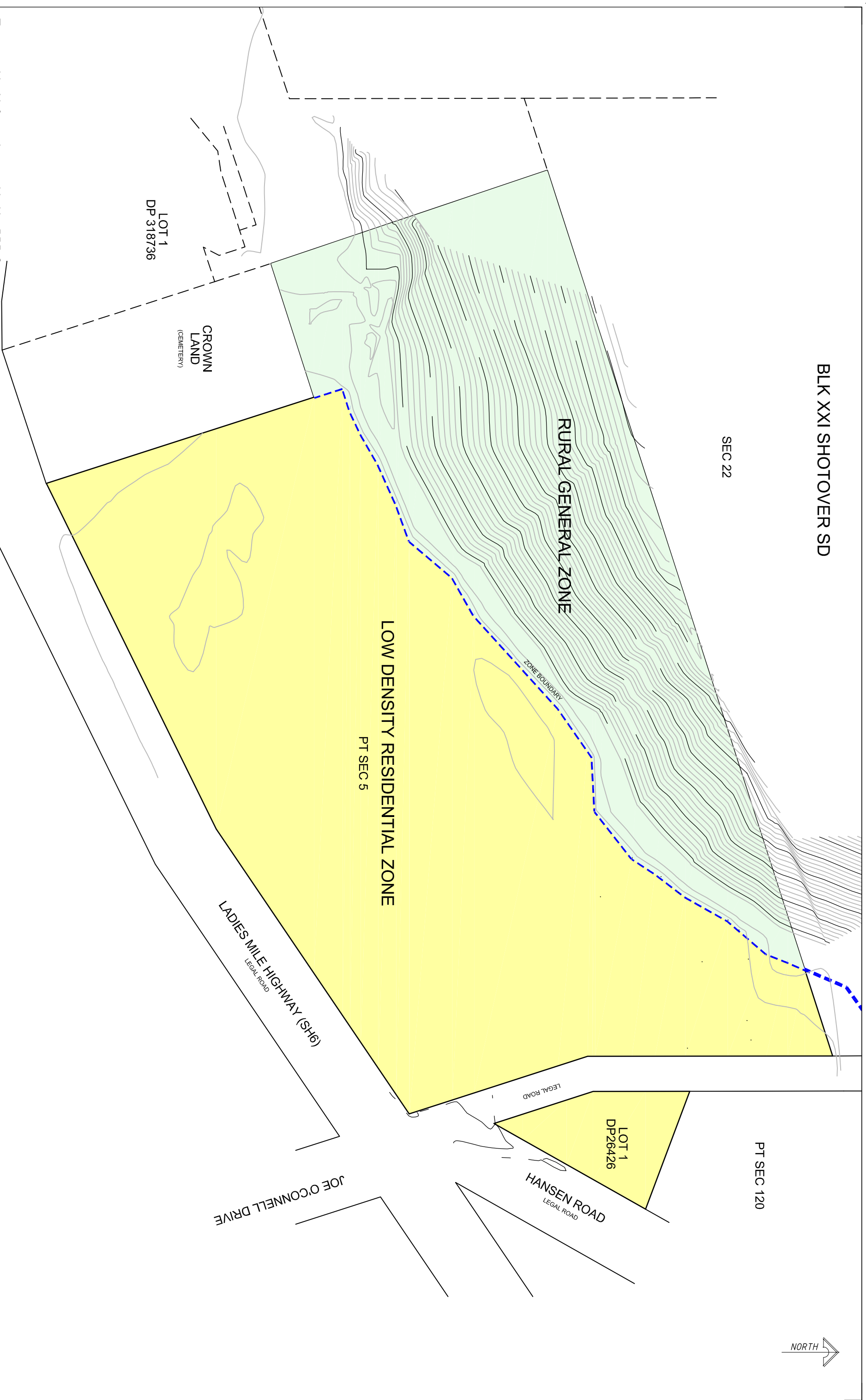
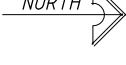

Topographical information provided by PPP Group

Clark Fortune McDonald & Associates
 Licensed Cadastral Surveyors - Land Development - Planning Consultants

309 Lower Shotover Road, P.O.Box 553 Queenstown
 Tel. (03)441-5044, Fax (03)442-1056, Email admin@cfmac.co.nz
 21 Rees Crescent, P.O.Box 550, Wanaka
 Tel. (03)443-4448, Fax (03)443-4445, Email admin@cfmac.co.nz
 Shop 2, Otago House, 475 Moray Place, P.O. Box 5960
 Tel. (03)470-1582, Fax (03)470-1583, Email admin@cfmac.co.nz

Rev.	Date	Revision Details	By

DEFINITION OF RURAL GENERAL ZONE / LOW DENSITY RESIDENTIAL ZONE BOUNDARY INCLUDING TOPOGRAPHICAL INFORMATION

Client: **SHOTOVER PROPERTY INVESTMENTS LTD**

Note:
 All dimensions shown are in metres unless shown otherwise.
 Any person using Clark Fortune McDonald drawings and other data accepts the risk of, and is responsible for, any error in requesting and checking them for accuracy against the original land copy versions.
 Copyright on this drawing is reserved.

Drawn	Signed	Date	Job No.	Drawing No.
TS	Signed	12.10	10499	08
Designed	Signed	12.10	Scale	1:5000@A1 1:10000@A3
TS	Signed	12.10	Drawn & Signed	M.S.L.