

Legend	
	Historic Heritage Features
	Protected Tree
	Parcel/Road Boundary
	Landscape Classification (ONF, ONL, RLC)
	Urban Growth Boundary
	Roads
	Mount Aspiring National Park
	Significant Natural Area
	Unformed Roads
	Designated Areas
	Ski Area Sub-Zone
	Large Lot Residential
	Low Density Residential
	Rural
	Rural Lifestyle
	Water (zoned Rural unless otherwise shown)

18

7



Proposed District Plan Map 7 - West Wanaka, Lake Wanaka, Upper Shotover



Date Published: 6/7/2016

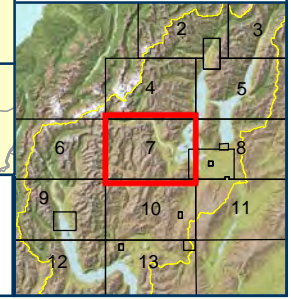

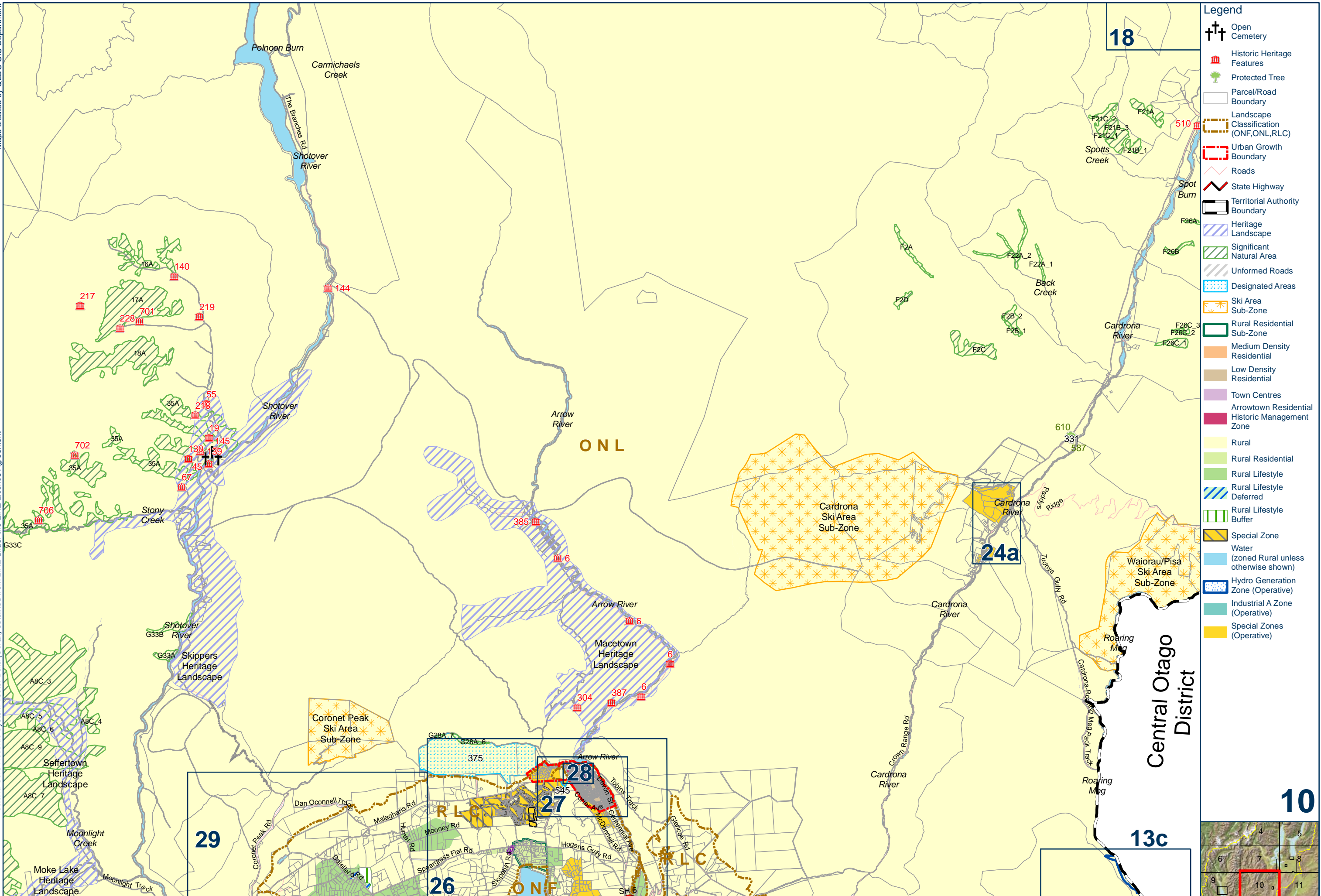

Legend

- Open Cemetery
- Historic Heritage Features
- Protected Tree
- Parcel/Road Boundary
- Landscape Classification (ONF, ONL, RLC)
- Urban Growth Boundary
- Roads
- State Highway
- Territorial Authority Boundary
- Heritage Landscape
- Significant Natural Area
- Unformed Roads
- Designated Areas
- Ski Area Sub-Zone
- Rural Residential Sub-Zone
- Medium Density Residential
- Low Density Residential
- Town Centres
- Arrowtown Residential
- Historic Management Zone
- Rural
- Rural Residential
- Rural Lifestyle
- Rural Lifestyle Deferred
- Rural Lifestyle Buffer
- Special Zone
- Water (zoned Rural unless otherwise shown)
- Hydro Generation Zone (Operative)
- Industrial A Zone (Operative)
- Special Zones (Operative)



Proposed District Plan Map 10 - Skippers, Macetown, Cardrona



Date Published: 5/31/2016

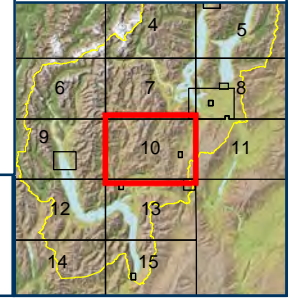

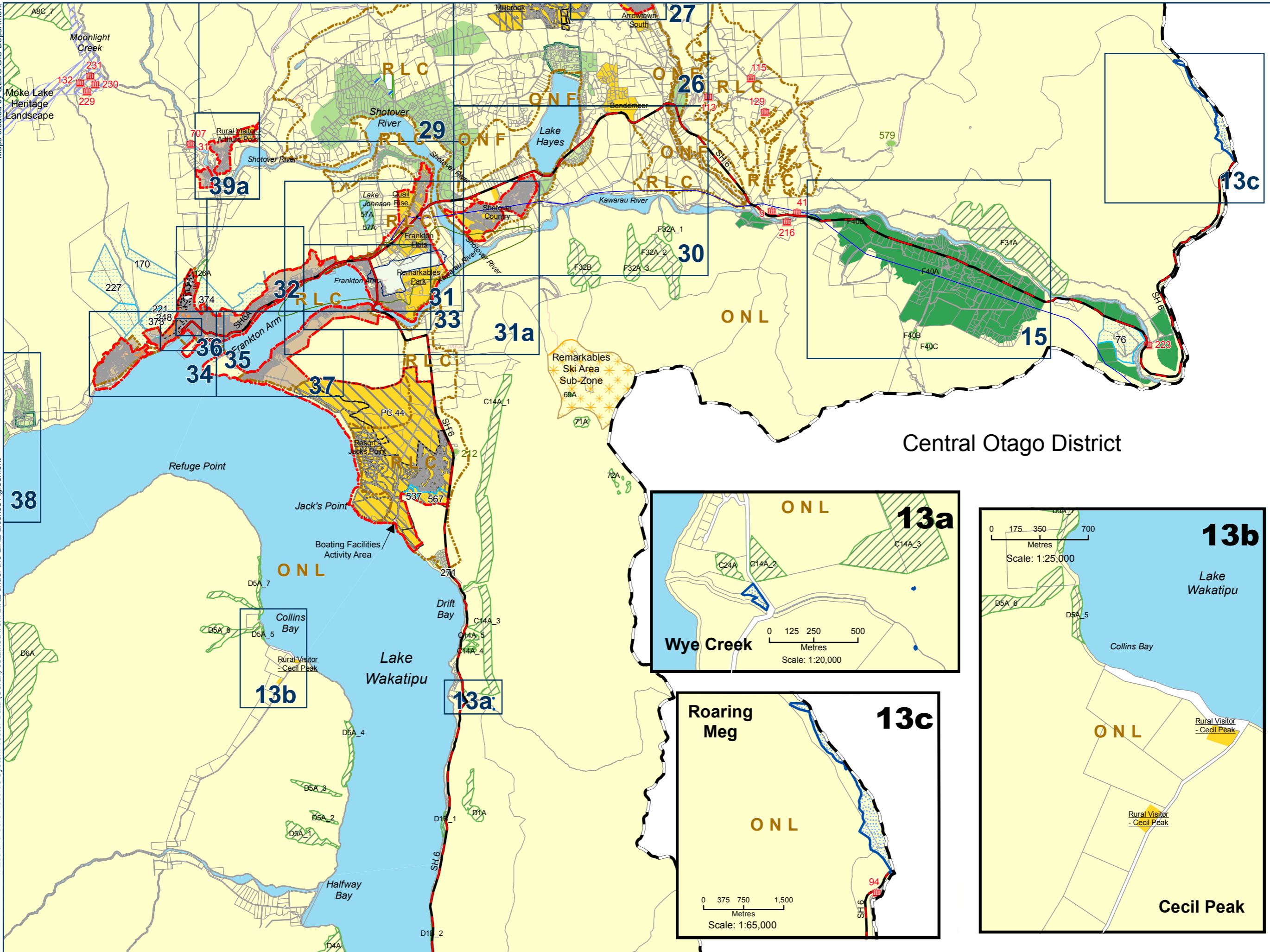

Legend

- Historic Heritage Features
- Protected Tree
- Transmission Corridor
- Parcel/Road Boundary
- Landscape Classification (ONF, ONL, RLC)
- Urban Growth Boundary
- Roads
- State Highway
- Territorial Authority Boundary
- Heritage Landscape
- Significant Natural Area
- Unformed Roads
- Designated Areas
- Ski Area Sub-Zone
- Plan Change Boundary
- Rural Residential Sub-Zone
- Business Mixed Use
- Medium Density Residential
- Low Density Residential
- High Density Residential
- Town Centres
- Local Shopping Centre
- Airport Mixed Use Zone
- Rural
- Rural Residential
- Rural Lifestyle
- Ferry Hill Rural Residential Sub-Zone
- Gibbston Character Zone
- Rural Lifestyle Deferred
- Rural Lifestyle Buffer
- Special Zone
- Water (zoned Rural unless otherwise shown)
- Hydro Generation Zone (Operative)
- Industrial A Zone (Operative)
- Special Zone (Operative)

13

Proposed District Plan Map 13 - Gibbston Valley, Cecil Peak and Wye Creek (Insets)



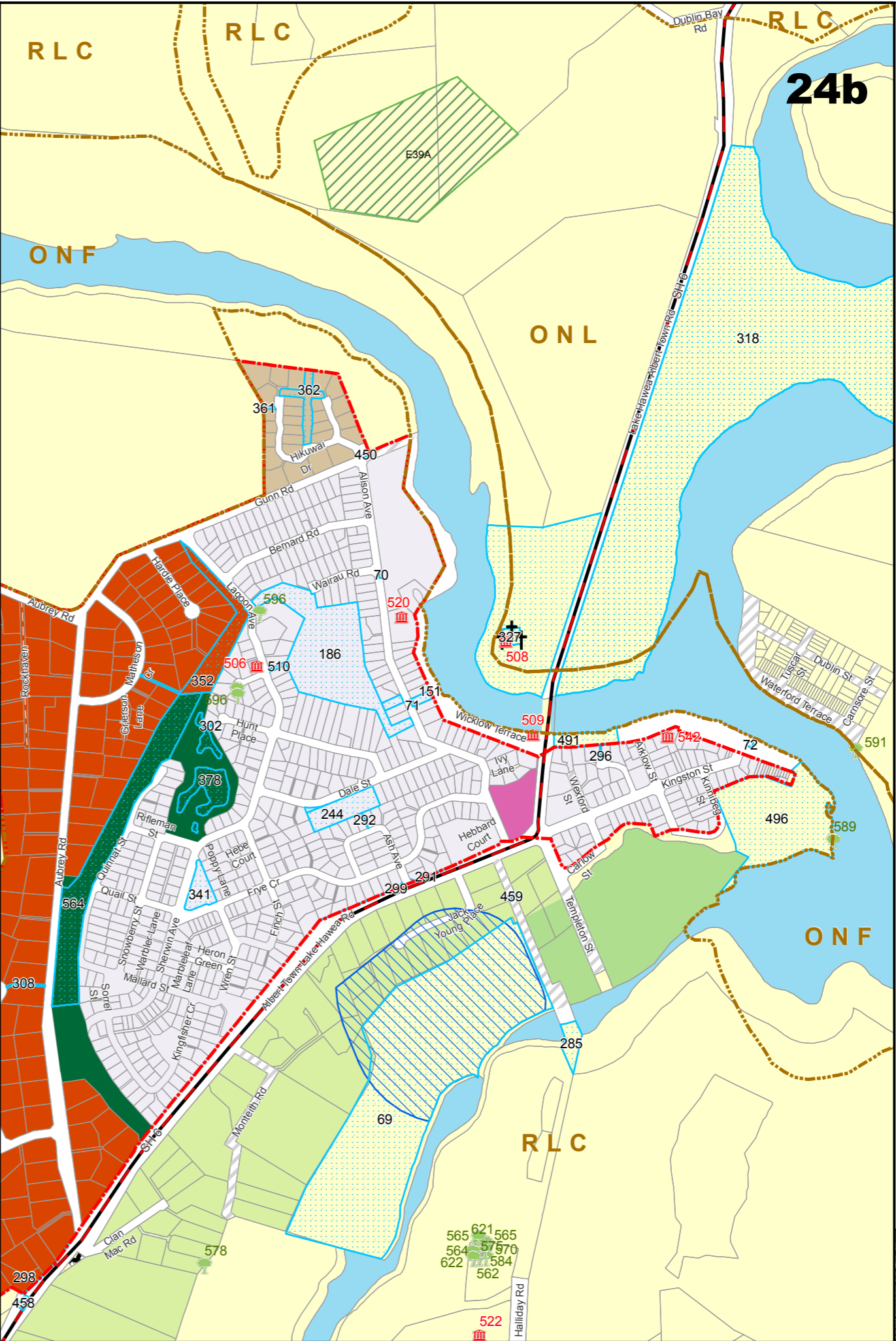
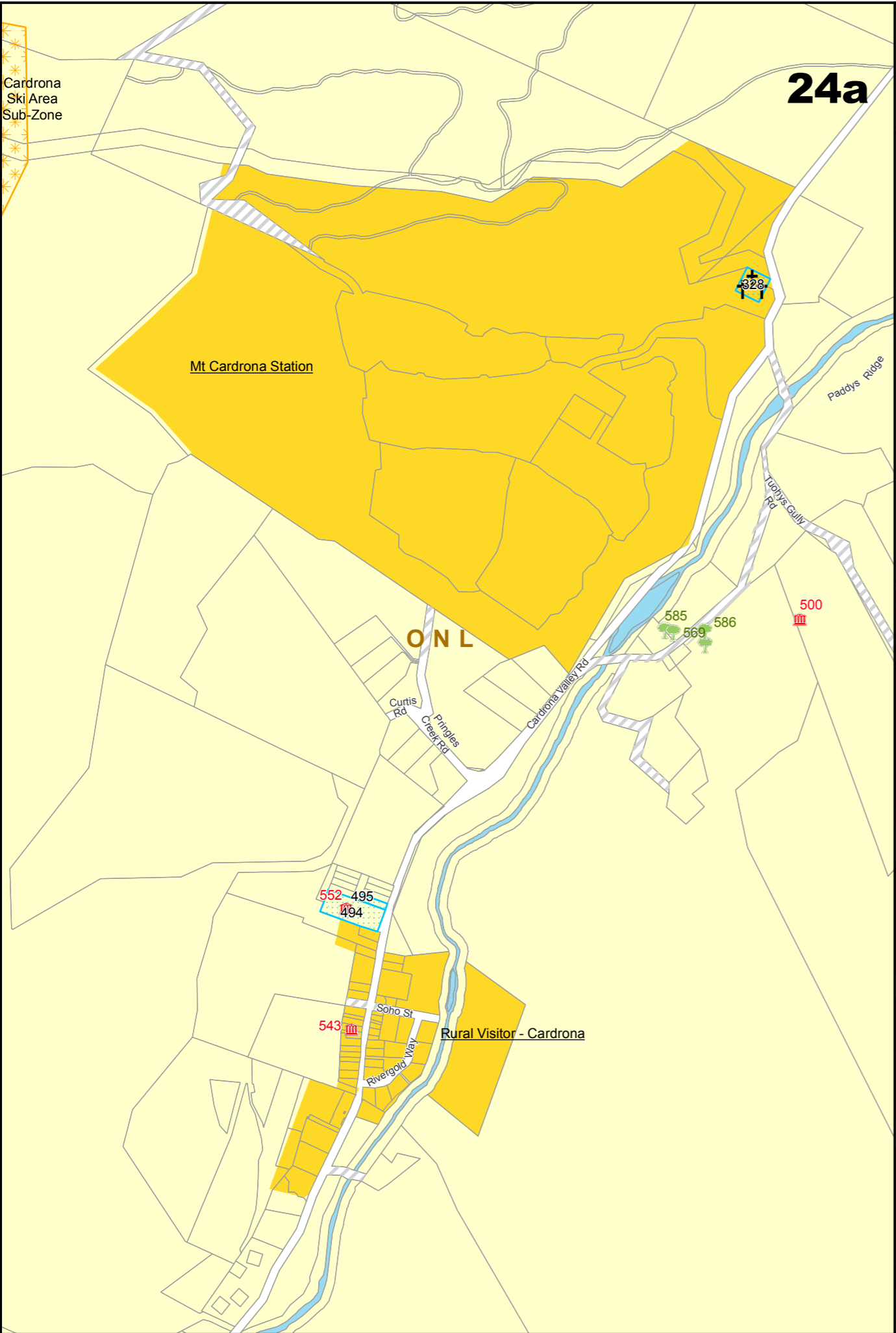

- Legend**
- †† Open Cemetery
 - Historic Heritage Features
 - Protected Tree
 - State Highway
 - Parcel/Road Boundary
 - Landscape Classification (ONF, ONL, RLC)
 - Urban Growth Boundary
 - Significant Natural Area
 - Unformed Roads
 - Designated Areas
 - Building Restriction
 - Ski Area Sub-Zone
 - Low Density Residential
 - Large Lot Residential
 - Local Shopping Centre
 - Rural
 - Rural Residential
 - Rural Lifestyle
 - Water (zoned Rural unless otherwise shown)
 - Township (Operative)
 - Special Zones (Operative)
 - Open Space Zone (Operative)

