

Attachment A - Additional parking and traffic restrictions applying to Queenstown Lakes District

Wanaka Urban/No Stopping restrictions								
Road	Restriction	Suburb	Issue Description	Resolution	Side	Length	Start	End
Little Street	No Stopping at all times	Wanaka Urban	Vehicles parking too close to intersection	NO STOPPING AT ALL TIMES to ensure lane keeping at intersections and ensure clear two way traffic	Both	110	10	120
Dungarvon Street	No Stopping at all times	Wanaka Urban	Vehicles parking too close to intersection	NO STOPPING AT ALL TIMES to ensure lane keeping and ensure clear two way traffic NO STOPPING AT ALL TIMES across access ways.	Both	72	544	617
Helwick Street	No Stopping at all times	Wanaka Urban	Vehicles parking too close to intersection	NO STOPPING AT ALL TIMES to ensure lane keeping and ensure clear two way traffic NO STOPPING AT ALL TIMES across access ways.	Both	33	436	469
Russell Street	No Stopping at all times	Wanaka Urban	Non-standard parking space	Mark hatching to stop parking in a non-standard space	Right	8	81	90
Stone Street	No Stopping at all times	Wanaka Urban	Street is narrow	NO STOPPING AT ALL TIMES to ensure lane keeping and ensure clear two way traffic	Left	386	605	991
MacPherson Street	No Heavy vehicles	Wanaka Urban	Street being used as rat run for heavy vehicles	'No Heavy vehicle' signage to be installed	All	0	470	214
Tenby Street	No Stopping at all times	Wanaka Urban	Vehicles parking too close to intersection	See Dungarvon Street	Both	45	0	45
Tenby Street West	No Stopping at all times	Wanaka Urban	Vehicles parking too close to intersection	See Dungarvon street	Both	32	0	2

Wanaka Rural/No Stopping restrictions								
Road	Restriction	Suburb	Issue Description	Resolution	Side	Length	Start	End
Gordon Road	No Stopping at all times	Wanaka Rural	Vehicles blocking access to pump station	NO STOPPING AT ALL TIMES across access ways.	Right	14	216	230

Hawea Rural/No Stopping Restrictions								
Road	Restriction	Suburb	Issue Description	Resolution	Side	Length	Start	End
Timaru Creek Road	No Stopping at all times	Lake Hawea	Vehicles parking on narrow stretch of road to access walking track	NO STOPPING AT ALL TIMES (Signage) for approx. 400m	Right	112	4	116

Wanaka Urban/Parking Restrictions								
Road	Restriction	Suburb	Issue Description	Resolution	Side	Length	Start	End
Helwick Street	Disabled Park	Wanaka	Allow for disabled parking now Post Office has been relocated to Paper Plus.	DISABLED PARK (Signage) Yellow hockey sticks, disabled logo, allow for increased in width of parking space from 2m to 3.4m. Install white edge lines to delineate carriageway width of 2.8m	Right	372	1609	1991

Little Street - Drawing 1



The information provided on this map is intended to be general information only. While considerable effort has been made to ensure that the information provided on this site is accurate, current and otherwise adequate in all respects. Queenstown Lakes District Council does not accept any responsibility for content and shall not be responsible for, and excludes all liability, with relation to any claims whatsoever arising from the use of this site and data held within.



Scale @A4 paper size - 1:64,000

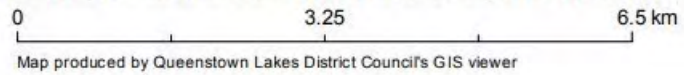

Map date:
27/06/2019



Dungarvon Street - Drawing 4

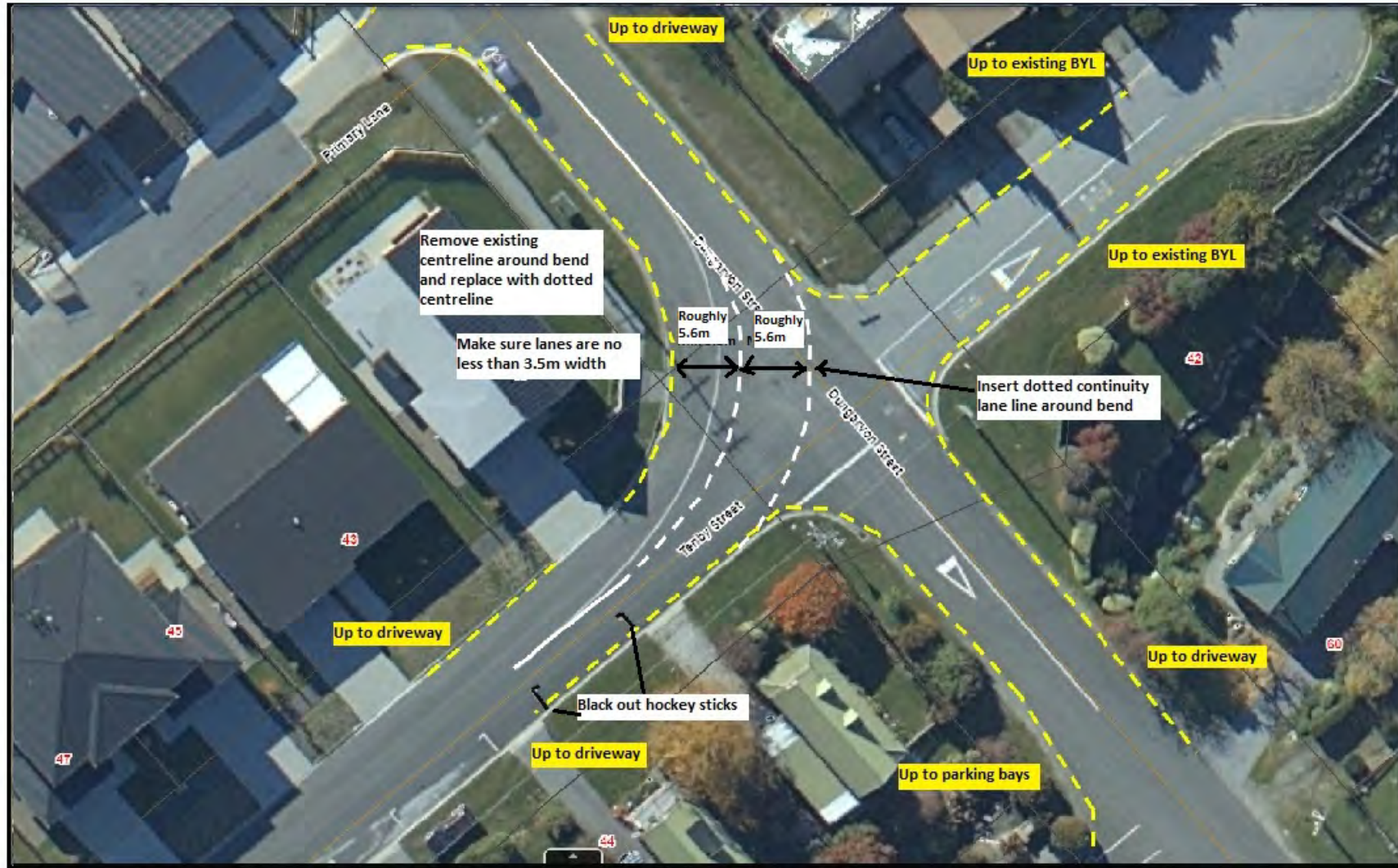

The information provided on this map is intended to be general information only. While considerable effort has been made to ensure that the information provided on this site is accurate, current and otherwise adequate in all respects. Queenstown Lakes District Council does not accept any responsibility for content and shall not be responsible for, and excludes all liability, with relation to any claims whatsoever arising from the use of this site and data held within.



Scale @A4 paper size - 1:64,000

0 3.25 6.5 km

Map produced by Queenstown Lakes District Council's GIS viewer

Map date:
27/06/2019



*Relates to Tenby St and Tenby St West

Helwick Street - Drawing 2 (Between Upton St East - Warren Street)



The information provided on this map is intended to be general information only. While considerable effort has been made to ensure that the information provided on this site is accurate, current and otherwise adequate in all respects. Queenstown Lakes District Council does not accept any responsibility for content and shall not be responsible for, and excludes all liability, with relation to any claims whatsoever arising from the use of this site and data held within.



Scale @A4 paper size - 1:64,000

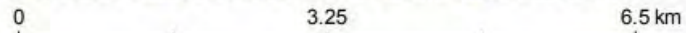

Map produced by Queenstown Lakes District Council's GIS viewer

Map date:
27/06/2019



15 Russell Street Parking



The information provided on this map is intended to be general information only. While considerable effort has been made to ensure that the information provided on this site is accurate, current and otherwise adequate in all respects, Queenstown Lakes District Council does not accept any responsibility for content and shall not be responsible for, and excludes all liability, with relation to any claims whatsoever arising from the use of this site and data held within.



Scale @A4 paper size - 1:64,000

0 3.25 6.5 km

Map produced by Queenstown Lakes District Council's GIS viewer

Map date:
27/06/2019

