

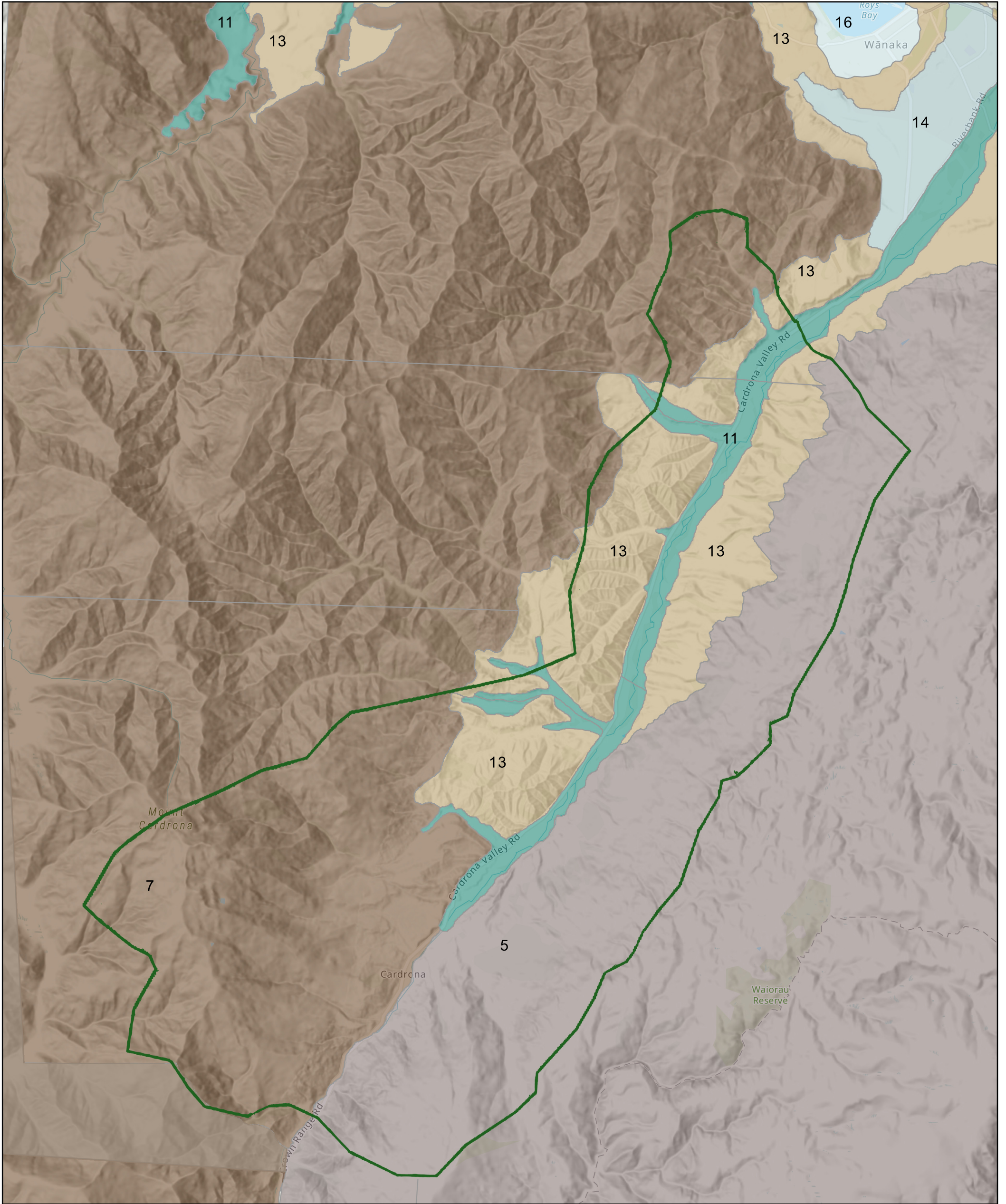





Cardrona Land Types



10/28/2023, 1:20:20 PM

Land Type (1:50,000)

- | | | | |
|--|----------------------------|---|--------------------------------|
|  | 5 Pisa |  | 13 Moraine and Fluvial Outwash |
|  | 7 Harris - Cardrona |  | 14 Outwash Plains |
|  | 11 Major River Valley Fill |  | 16 Major Lake |

1:107,830

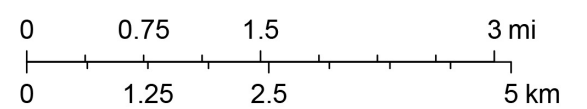

Eagle Technology, LINZ, StatsNZ, NIWA, Natural Earth, © OpenStreetMap contributors., Eagle Technology, Land Information New Zealand

 ONL/F Priority Area

Cardrona Landform Components

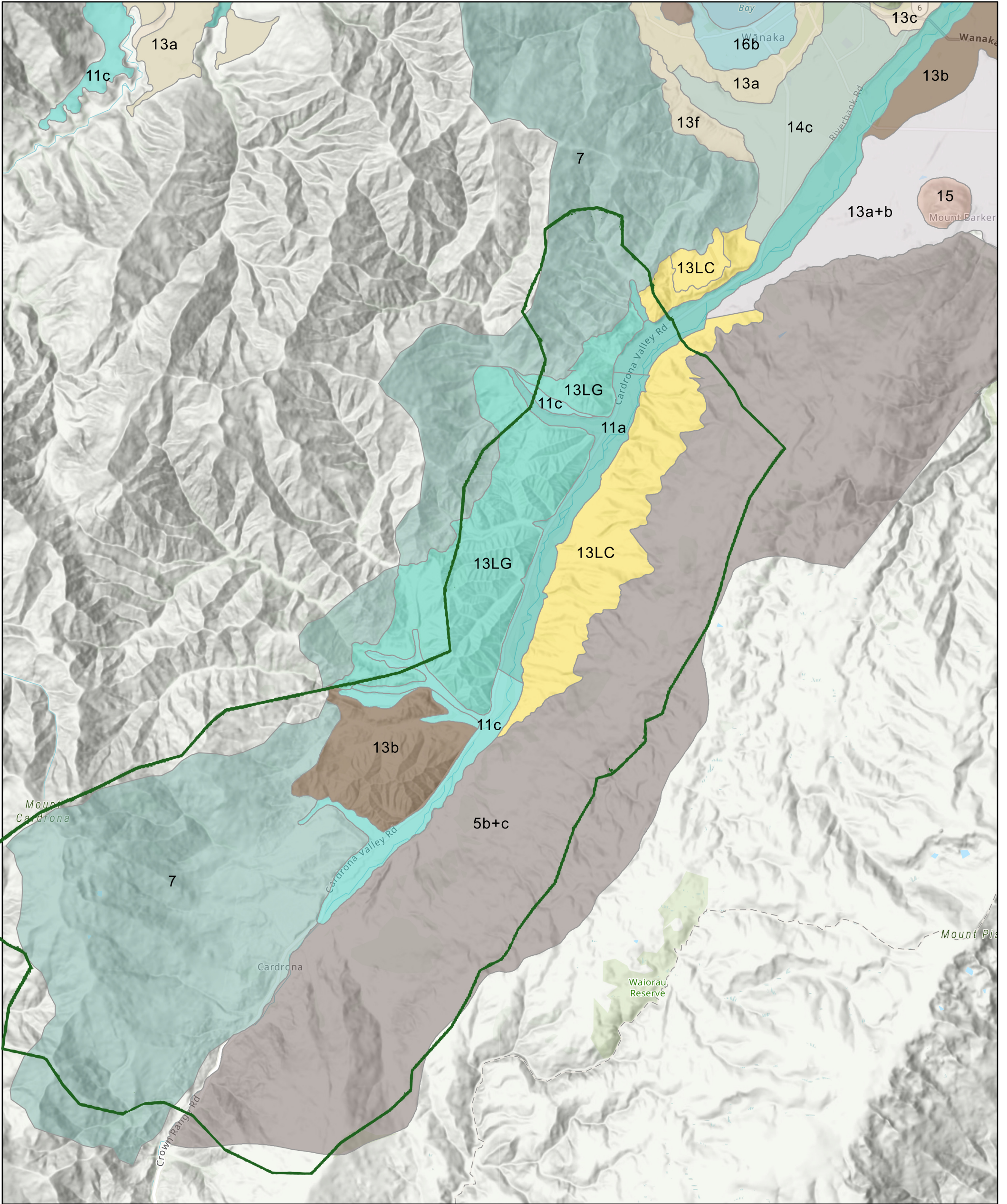

10/28/2023, 1:23:10 PM

Landform Component (1:50,000) - South Island

- | | |
|--|---|
| 5b + 5c Pisa - Steep to very steep upper montane slopes... | 13f Fans |
| 7 Harris-Cardrona | 13LG Extensive, dissected remnants of older Luggate Formation |
| 11a Braided Valley Fill | 13LC Extensive, dissected remnants of older Lochar Formation |
| 11c Floodplain Terraces | 13a + 13b |
| 11c + 11a | 13b Glacial Outwash Terraces, Minor Moraine Dumps |
| 13a Moraine Fields | 14c Fans |
| 13b Glacial Terraces and Moraine Dumps | 15 Isolated Mountain |
| 13c Fluvial Valley Terrace/Treads/Scarps | 16 Major Lake |
| | 16b Beaches and Deltas |

1:107,830

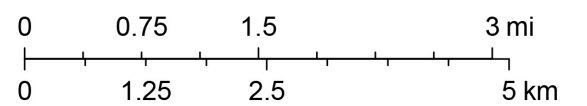

Eagle Technology, LINZ, StatsNZ, NIWA, Natural Earth, © OpenStreetMap contributors., Eagle Technology, Land Information New Zealand

ONL/F Priority Area



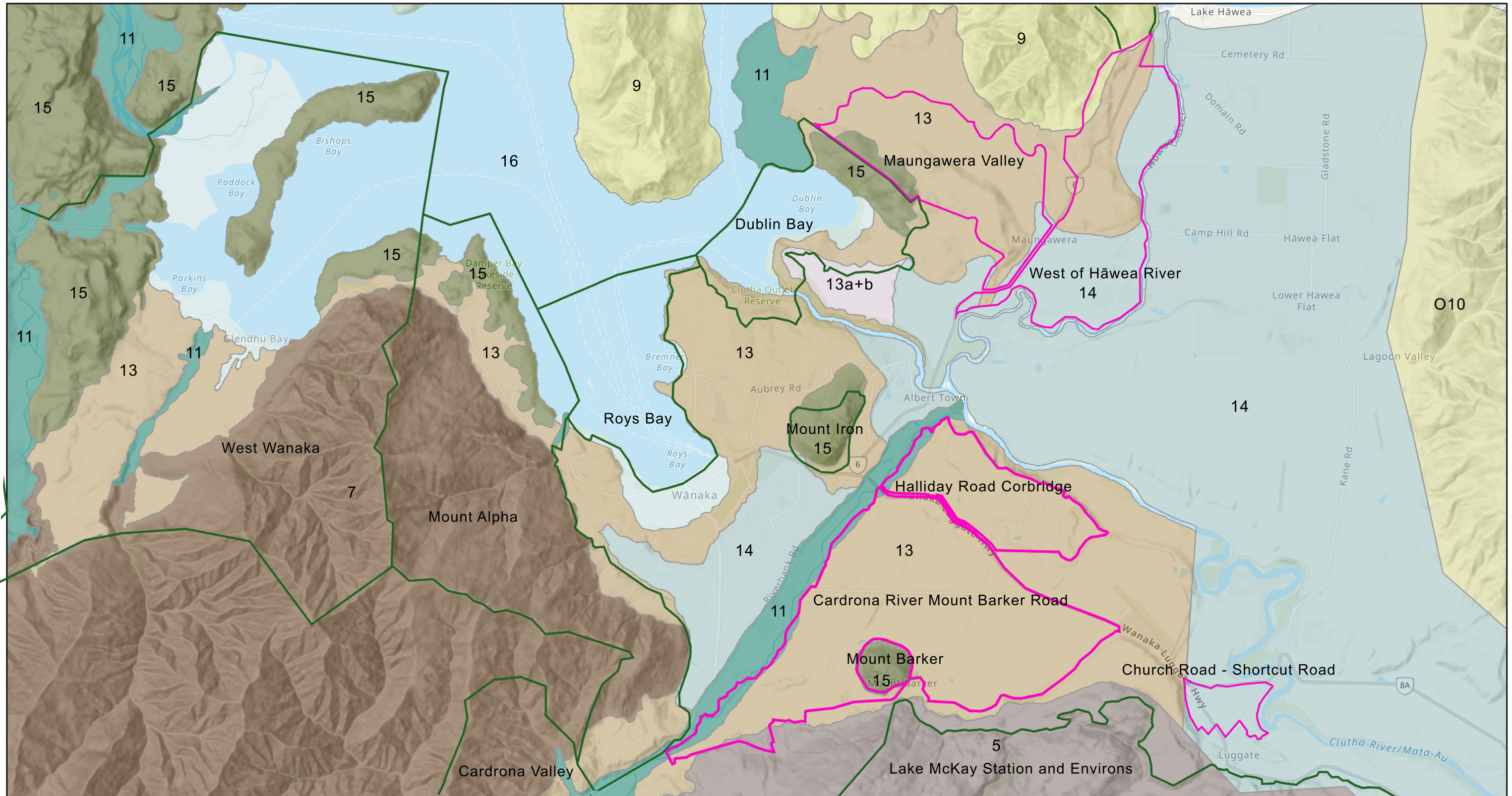







Upper Clutha Land Types





10/28/2023, 2:58:15 PM

1:107,830

Land Type (1:50,000)

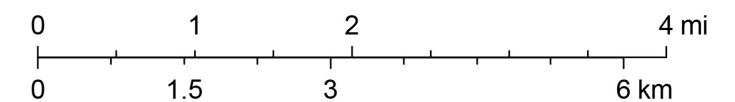
- | | | | |
|--|----------------------------|---|--|
|  | O 10 Grandview |  | 13 Moraine and Fluvial Outwash |
|  | 5 Pisa |  | 13a + 13b Moraine Fields, Glacial Terraces and Moraine Dumps |
|  | 7 Harris - Cardrona |  | 14 Outwash Plains |
|  | 9 Wanaka - Hawea |  | 15 Isolated Mountain |
|  | 11 Major River Valley Fill |  | 16 Major Lake |



-  Upper Clutha RCL Priority Area
-  ONL/F Priority Area

Eagle Technology, LINZ, StatsNZ, NIWA, Natural Earth,
© OpenStreetMap contributors., Eagle Technology, Land
Information New Zealand

Upper Clutha Landform Components

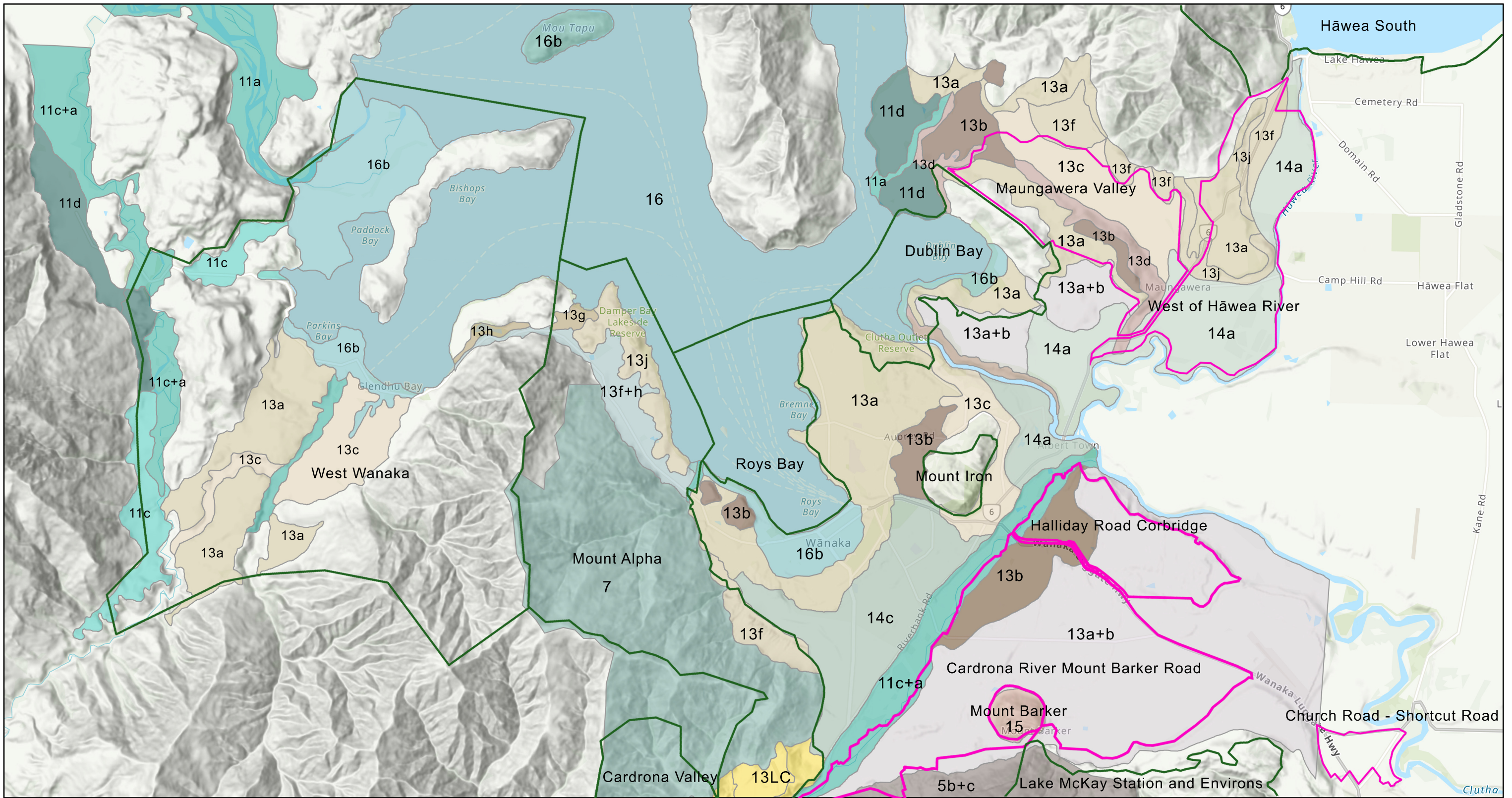

10/28/2023, 2:05:34 PM

1:107,830

Landform Component (1:50,000) - South Island

- 5b + 5c Pisa - Steep to very steep upper montane slopes...
- 7 Harris-Cardrona
- 11a Braided Valley Fill
- 11c Floodplain Terraces
- 11c + 11a
- 11d Fans
- 13a Moraine Fields
- 13b Glacial Terraces and Moraine Dumps
- 13c Fluvial Valley Terrace/Treads/Scarps
- 13d Moraine and Terrace Scarps
- 13f Fans
- 13j Erosional "hard" Rock hill Slopes
- 13LC Extensive, dissected remnants of older Lochar Formation
- 13a + 13b

- 13b Glacial Outwash Terraces, Minor Moraine Dumps
- 13f + 13h
- 13g Alluvium and Swamp
- 13h Valley Fill Swamp
- 14c Fans
- 15 Isolated Mountain
- 16 Major Lake
- 16b Beaches and Deltas

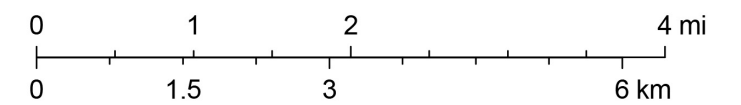

- Upper Clutha RCL Priority Area
- ONL/F Priority Area

Eagle Technology, LINZ, StatsNZ, NIWA, Natural Earth, © OpenStreetMap contributors., Eagle Technology, Land Information New Zealand