

CLIENT REVIEW

Clark Fortune McDonald & Associates
 389 Lower Shotover Road, P.O. Box 553 Dunedin
 Td: (03) 479 4444, Fax: (03) 479 4445, Email: admin@cfma.co.nz
 Shop 2, Chicago House, 475 Mona Place, P.O. Box 5980

Rev.	Date	Revisions/Details

FIGURE 1:
STAKEHOLDERS & LAND HOLDINGS

Client	LADIES MILE PARTNERSHIP	Drawing No.	01
Scale	10270	Scale	1:3750
Drawn	ESMD	Date	31.10.09
Designed	Signed	Date	Datum & Level
MSL	A		

KEY
 Ladies Mile Partnership
 Motifair
 Jones
 Bagrite

All dimensions shown are in metres unless otherwise stated.
 All areas are to be confirmed by the relevant authorities.
 This drawing is for information only and is not to be used for any other purpose.
 The client is responsible for the accuracy of the information provided.
 Copyright © 2009 Clark Fortune McDonald & Associates

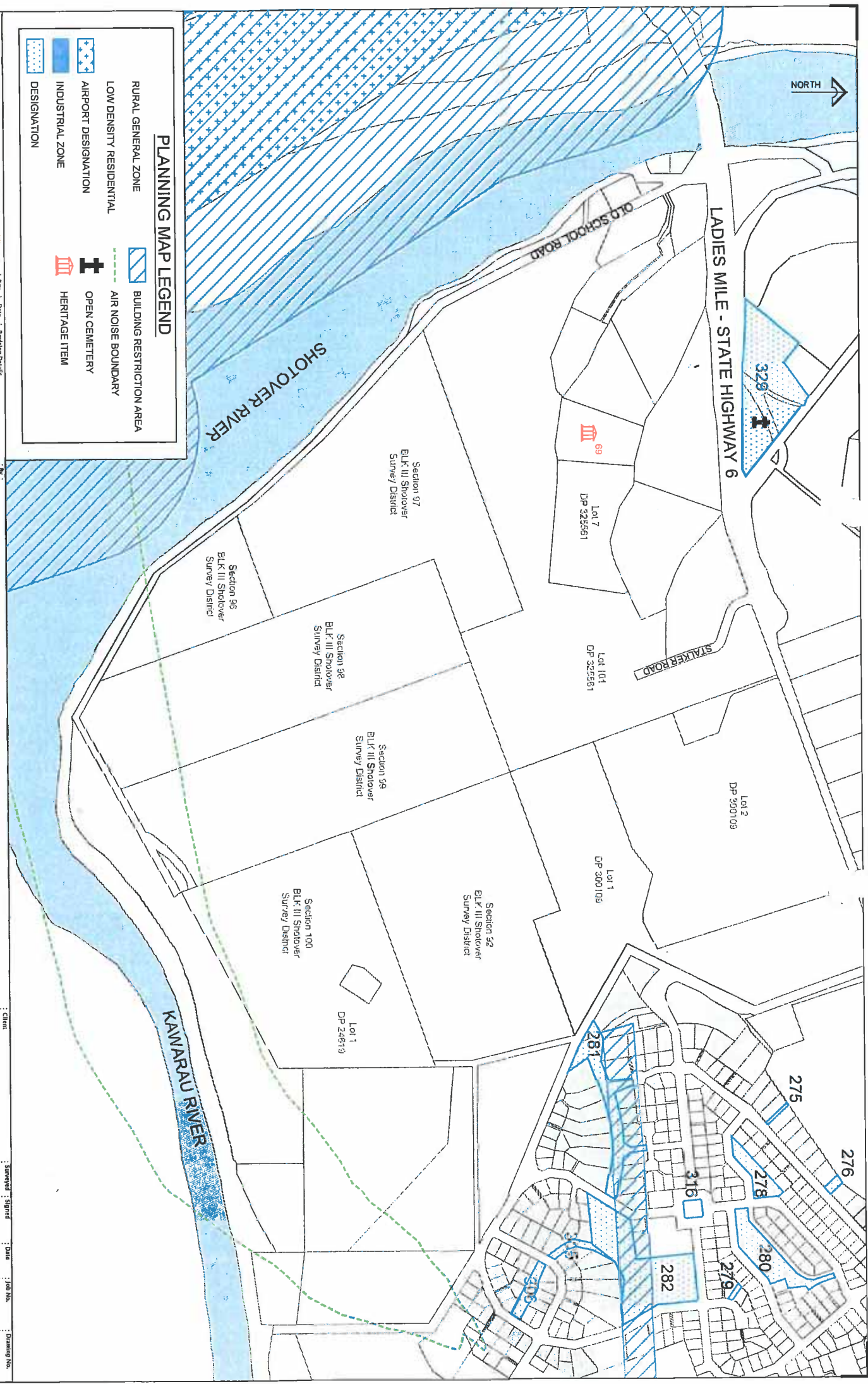

PLANNING MAP LEGEND

	RURAL GENERAL ZONE		BUILDING RESTRICTION AREA
	LOW DENSITY RESIDENTIAL		AIR NOISE BOUNDARY
	AIRPORT DESIGNATION		OPEN CEMETERY
	INDUSTRIAL ZONE		HERITAGE ITEM
	DESIGNATION		

Clark Fortune McDonald & Associates
 309 Lower Shotover Road, P.O. Box 553 Queenstown
 Td. (03)441-6644, Fax (03)442-1056, Email admin@cfma.co.nz
 21 Rees Crescent, P.O. Box 550 Wanaka
 Td. (03)443-4444, Fax (03)443-4445, Email admin@cfma.co.nz
 Shop 2, Orange House, 475 Main Street, P.O. Box 5800
 Tel. (03)479-5366, Fax (03)479-5367, Email admin@cfma.co.nz

Rev.	Date	Revision Details	By

FIGURE 2:
CURRENT DISTRICT PLAN ZONING OF PLAN CHANGE AREA

Client		Surveyed		Signed		Date		Job No.		Drawing No.	
LADIES MILE PARTNERSHIP		JM		JM		01.10.09		10270		02	
Notes:		Drawn		Signed		Date		Scale		Drawing No.	
All dimensions shown on this plan are approximate and subject to change. The client is responsible for providing accurate information. The client is responsible for providing accurate information. The client is responsible for providing accurate information.		Date		Date		Date		1:3750 @ A1		1:7500 @ A3	
Copyright © Clark Fortune McDonald & Associates 2009		Date		Date		Date		A		A	

Clark Forrester McDonald & Associates
 3030 Clark Street, Suite 100, P.O. Box 523, Dunsmuir, CA 95926
 Tel. (916) 443-4444, Fax (916) 443-4445, Email admin@clm.com
 21 Reed Center, P.O. Box 550, Walnut Creek, CA 94597
 Tel. (925) 443-4444, Fax (925) 443-4445, Email admin@clm.com
 Shop 2, Orange House, 475 Wood Place, P.O. Box 5580, Walnut Creek, CA 94597
 Tel. (925) 443-4444, Fax (925) 443-4445, Email admin@clm.com

Rev.	Date	Description

by _____

FIGURE 3
Development Approved by Resource
Consent RM060268

LADIES MILE PARTNERSHIP	
Drawn	ESMD
Designed	ESMD
Signed	ESMD
Date	8.29.09
Scale	1:10270
Drawn & Level	MSL
Sheet	03
Scale	1:3750
Sheet	1:7500
Sheet	A





FIGURE 4:
LANDFORM AND HAZARDS -
GEOCONSULTING LIMITED

Clark Fortune McDonald & Associates
 389 Lower Robertson Road, PO Box 559 Queensland
 Tel: (08) 943 21 21, Fax: (08) 943 21 21, Email: info@cfma.com.au
 Shop 2, Oldigo House, 475 Henry Place, PO Box 5960
 Tel: (08) 943 21 21, Fax: (08) 943 21 21, Email: info@cfma.com.au

Rev.	Date	Revisions/Comments	By

Client		LADIES MILE PARTNERSHIP	
Information shown on this plan is based on the following: - Aerial photography and other data in electronic form without field verification and other data in electronic form without field verification. - The information is not intended to be used for any purpose other than that for which it is provided. - The information is not intended to be used for any purpose other than that for which it is provided.			
Scale	1:3,750	Scale	1:7,500
Sheet No.	10270	Sheet No.	4
Project No.	MSL	Project No.	A

KEY:

- River Terrace
- River Terrace Slope
- Debris Fan
- Flooding Hazard
- Marsh Swamp

Chau, Fortune, McDonald & Associates
 300 Lower Stanger Road, P.O. Box 551, Queensland
 Tel. (03) 9443-4444, Fax (03) 9442-1066, Email admin@cmfca.com.au
 21 Recte Crescent, P.O. Box 550, Wyalapa
 Tel. (03) 9443-4444, Fax (03) 9443-4445, Email admin@cmfca.com.au
 Shop 2, Clarendon House, 475 Mowbray Place, P.O. Box 5580
 Tel. (03) 9702-5282, Fax (03) 9702-5283, Email admin@cmfca.com.au

Rev. 1	DATE	DESCRIPTION
A	13/03/07	Revised vegetation plan

FIGURE 5:
SHOTOVER COUNTRY VEGETATION PLAN -
NATURAL SOLUTIONS FOR NATURE

Client	Ladies Mile Partnership
Drawn	SMD
Designed	SMD
Scale	1:3750
Date	10/2/07
Drawn & Level	MSL
Sheet No.	05



1:3750
 Existing Gully Stream
 Wetland
 Study Area Boundary
 Federal Boundary

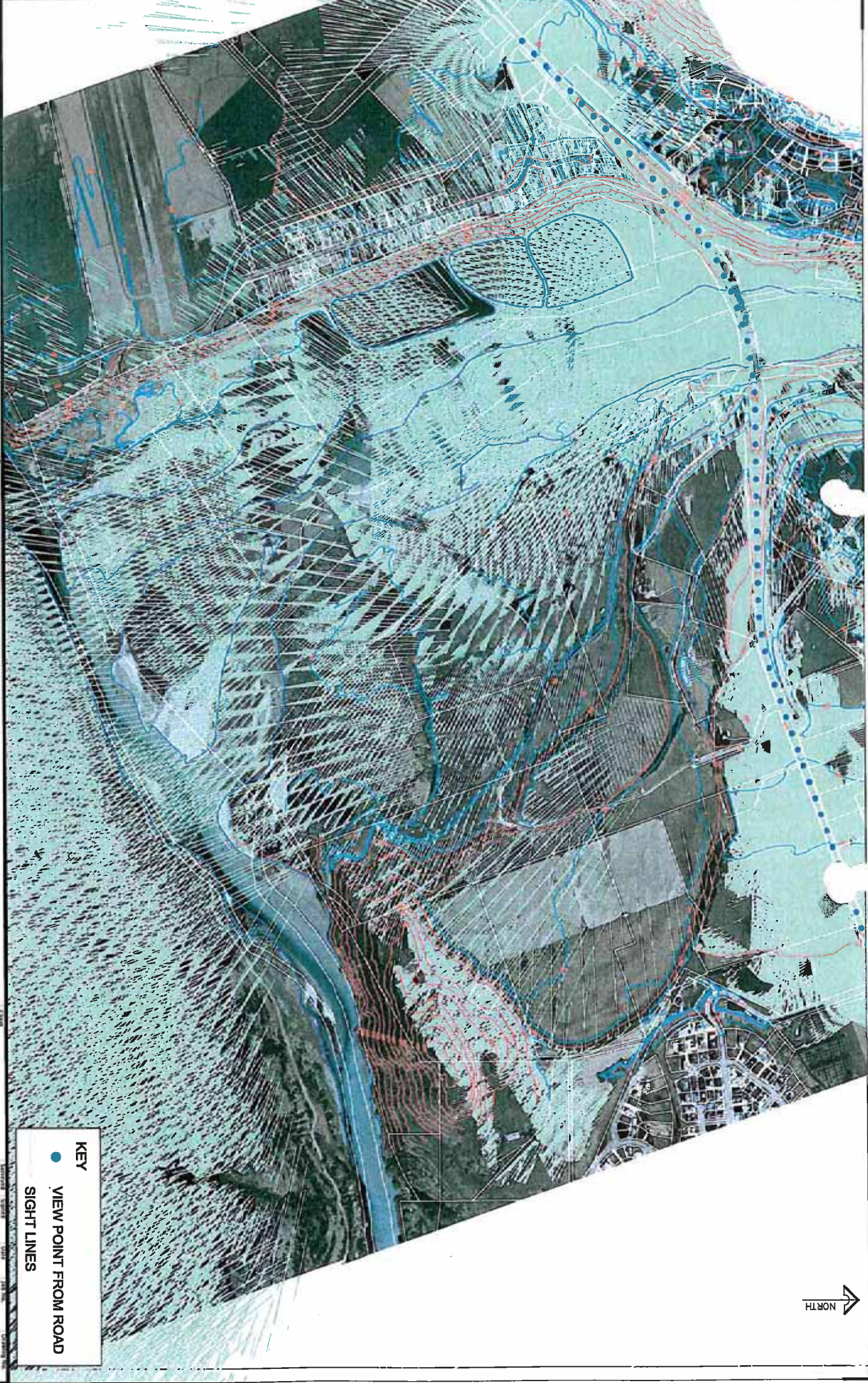

KEY

- VIEW POINT FROM ROAD

SIGHT LINES

FIGURE 7:
VISIBILITY ANALYSIS -
STATE HIGHWAY 6

LADIES MILE PARTNERSHIP		10270	07
Scale	ESMD	1:5000	1:10000
Date	10/09/09	MSL	A

Clark Fortune McDonald & Associates
 309 Lower Shawnee Road, P.O. Box 533 Queenstown
 Tel: (03)943-1304, Fax (03)943-1305 Email: admin@cfma.co.nz
 Tfd: (03)943-4444, Fax (03)943-4445 Email: admin@cfma.co.nz
 Shop 2, Origo House, 475 Hunua Place, P.O. Box 5980



KEY

- VIEW POINT FROM ROAD
- SIGHT LINES

**FIGURE 9:
VISIBILITY ANALYSIS -
TUCKER BEACH ROAD**

CLIENT REVIEW 05

Clark Fortune McDonald & Associates
 309 Lower Shore Road, P.O. Box 533 Queenstown
 Td. (03) 443-4444, Fax (03) 443-4445, Email admin@cfma.co.nz
 Shop 2, Origo House, 475 Monro Place, P.O. Box 5980

Rev.	Date	Revision Details	By

Client	LADIES MILE PARTNERSHIP
Scale	1:3750
Date	10/09/09
Sheet No.	10270
Drawing No.	09
Scale	1:7500
Sheet No.	MSL
Drawing No.	A

Note: All drawings are to be read in conjunction with the contract documents. The client is responsible for ensuring that the drawings are up to date and that the information is correct. The client is responsible for ensuring that the drawings are up to date and that the information is correct.



KEY

- VIEW POINT FROM ROAD
- SIGHT LINES

FIGURE 10:
VISIBILITY ANALYSIS -
HOWARDS DRIVE

Clark Fortune MacDonald & Associates
 300 Cambridge Road, P.O. Box 533, Greenfield, VT 05444
 Tel. (802) 251-1234 Fax (802) 251-0066 Email admin@cfma.com
 21 River Street, P.O. Box 550, Winoona, VT 05444
 Tel. (802) 251-1234 Fax (802) 251-1234 Email admin@cfma.com
 Shop 2, Osgood House, 475 Montpelier Place, P.O. Box 3960
 Tel. (802) 251-1234 Fax (802) 251-1234 Email admin@cfma.com

Rev.	Date	Revision Details	By

Client	LADIES MILE PARTNERSHIP
Scale	10270
Sheet No.	10
Date	10.05.09
Scale	1:3750
Scale	1:7500
MSL	A

Notes:
 All drawings are the property of Clark Fortune MacDonald & Associates, Inc. and shall remain the property of the firm. No part of this drawing may be reproduced or transmitted in any form or by any means, electronic, mechanical, photocopying, recording, or by any information storage and retrieval system, without the prior written permission of the firm.
 Copyright © 2009 Clark Fortune MacDonald & Associates, Inc.

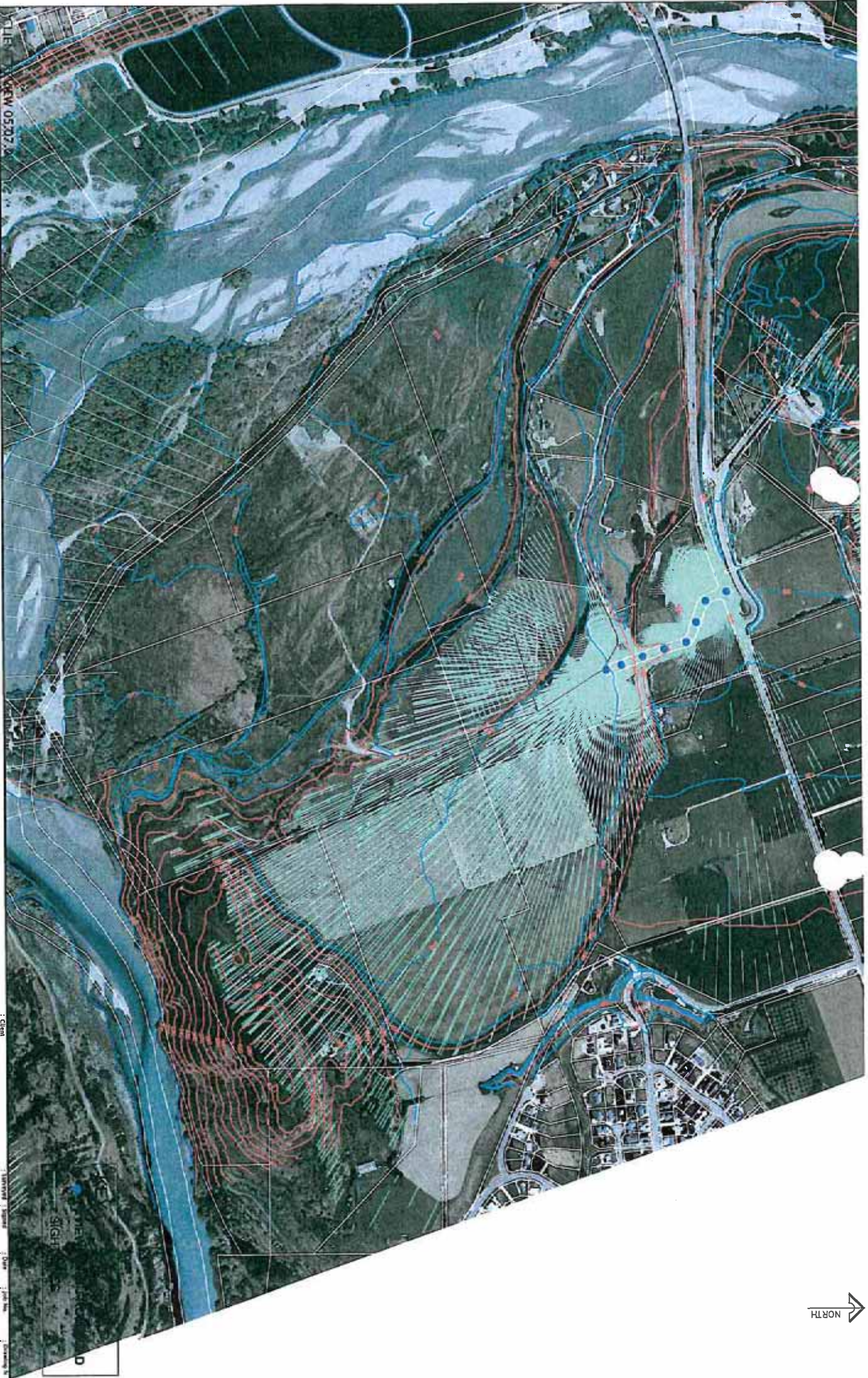

FILE: \\P\05202

Project: 10270

Clark, Fortune, McDonald & Associates

309 Lower Shiloh Road, PO Box 558 Queensland
 Tel: (03) 9431 1111 Fax: (03) 9431 1111 Email: admin@cfm.com.au
 Tel: (03) 9431 4444 Fax: (03) 9431 4444 Email: admin@cfm.com.au
 Shop 2, Orpington House, 475 Honey Place, P.O. Box 5980

Rev. Date: Revision Details

3/7

FIGURE 12:
 VISIBILITY ANALYSIS -
 STALKER ROAD

Client: LADIES MILE PARTNERSHIP

Note:
 Any errors shown are in error unless otherwise stated.
 - Shows the proposed road layout and other features.
 - Shows the proposed road layout and other features.
 - Shows the proposed road layout and other features.
 - Shows the proposed road layout and other features.

Drawn: GSHD

Checked: GSHD

Date: 10.09.09

Scale: 10270

Sheet: 12

Level: 1.37

MSL 1.75